

Drye Forest Inholding Coconino County, Arizona



Offered for sale exclusively by:

Paul Groseta

Headquarters West, Ltd.

51 Verde Heights Drive, Suite A

P.O. Box 1840

Cottonwood, Arizona 86326

Phone: (928) 634-8110; Fax (928) 634-2113; Mobile: (928) 853-8369

Email: paul@headquarterswest.com

Web: www.headquarterswest.com/drye

Disclaimer: This information was obtained from sources deemed to be reliable but is not guaranteed by the Broker. Prospective buyers should check all the facts to their satisfaction. The property is subject to prior sale, price change, or withdrawal.

Drye Inholding Description



Location and Access

The Drye Inholding is approximately 20 miles southeast of Flagstaff, Arizona. Access from Flagstaff is by Interstate 40 east 18 miles to Exit 219, thence south seven miles to Forest Road 233, and then west one mile to the property.

Description

The Drye Inholding consists of 160.48± deeded acres and is a private property island completely surrounded by the Coconino National Forest at an elevation of 6,400'. The inholding's topography is level to gently rolling with three earthen tanks on the property, the largest being Reeves Tank. Vegetation is pinon-juniper with native grasses. Most of the property was pulled years ago to allow the native grasses to thrive; the Jacket Fire also burned portions of the inholding in 2004. Multiple species of wildlife are in the area and are drawn to the earthen tanks on the property for water. The property does not have utilities, however cellular service does work. Views of the surrounding mountains and mesas are grand, particularly of the San Francisco Peaks.

Comments

The Drye Inholding offers a rare opportunity to acquire one of the fast disappearing deeded inholdings in northern Arizona. This property has changed hands only a few times since Henry Reeves homesteaded the property to try his luck at dryland bean farming in 1928, the remnants of the homestead are still visible.

Price & Terms

\$725,000, cash or seller may finance.



Disclaimer: This information was obtained from sources deemed to be reliable but is not guaranteed by the Broker. Prospective buyers should check all the facts to their satisfaction. The property is subject to prior sale, price change, or withdrawal.

Photos



Disclaimer: This information was obtained from sources deemed to be reliable but is not guaranteed by the Broker. Prospective buyers should check all the facts to their satisfaction. The property is subject to prior sale, price change, or withdrawal.

Location Map



Disclaimer: This information was obtained from sources deemed to be reliable but is not guaranteed by the Broker. Prospective buyers should check all the facts to their satisfaction. The property is subject to prior sale, price change, or withdrawal.

Road map to the inhoding

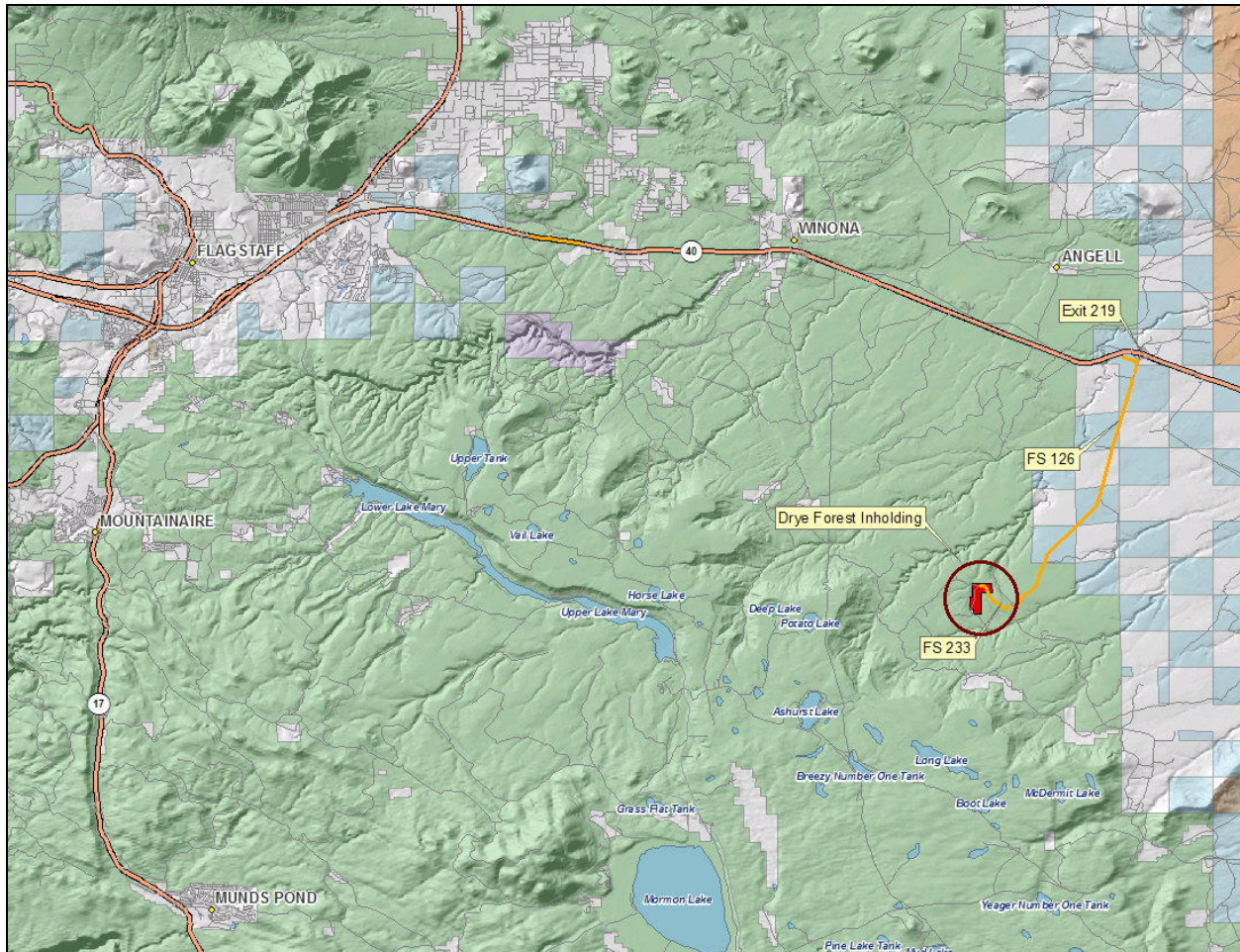

Disclaimer: This information was obtained from sources deemed to be reliable but is not guaranteed by the Broker. Prospective buyers should check all the facts to their satisfaction. The property is subject to prior sale, price change, or withdrawal.

Aerial of the parcel

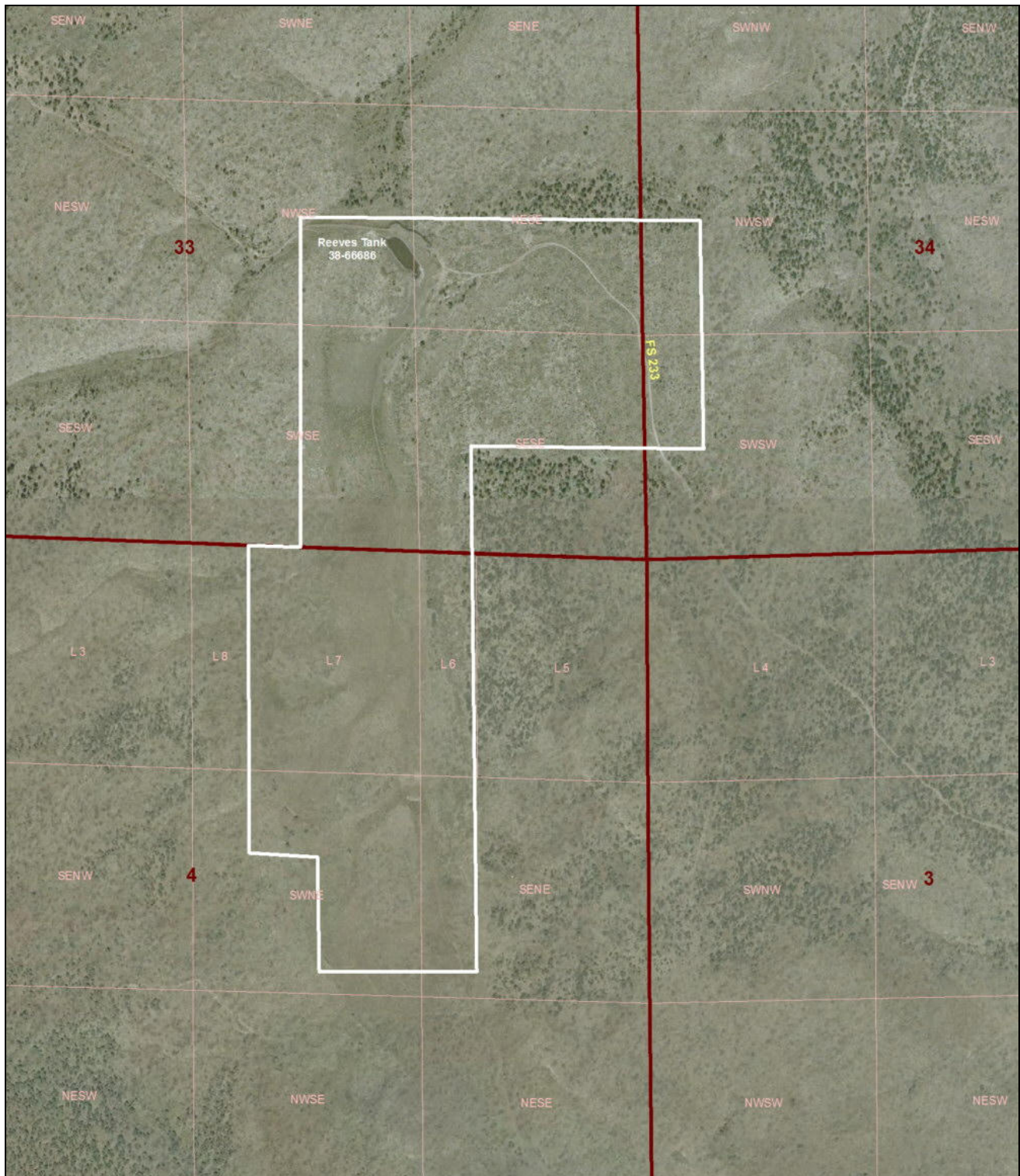

Disclaimer: This information was obtained from sources deemed to be reliable but is not guaranteed by the Broker. Prospective buyers should check all the facts to their satisfaction. The property is subject to prior sale, price change, or withdrawal.